

Every Election Is decided by those that show up

BALLOT MARKING INSTRUCTIONS

- A. Using the marking device provided or a black or blue ink pen, completely fill in the box to the left of each candidate or selection of your choice as shown.
- B. Where authorized, you may write in a candidate by filling in the box and writing the name on the Write-in line.
- C. If you tear, deface or wrongly mark this ballot, return it to request a replacement.

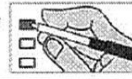

PARTISAN ELECTIONS	
President and Vice President of the United States (You may vote for ONE)	
<input checked="" type="checkbox"/>	Kamala D. Harris Tim Walz <i>Democratic Party</i>
<input type="checkbox"/>	Chase Oliver Mike ter Maat <i>Libertarian Party</i>
<input type="checkbox"/>	Jill Stein Rudolph Ware <i>Green Party</i>
<input type="checkbox"/>	Randall Terry Stephen E. Broden <i>Constitution Party</i>
<input type="checkbox"/>	Donald J. Trump JD Vance <i>Republican Party</i>
<input type="checkbox"/>	Cornel West Melina Abdullah <i>Justice for All Party</i>
<input type="checkbox"/>	Write-in
US House of Representatives District 11 (You may vote for ONE)	
<input type="checkbox"/>	Chuck Edwards <i>Republican Party</i>
<input checked="" type="checkbox"/>	Caleb Rudow <i>Democratic Party</i>
NC Governor (You may vote for ONE)	
<input type="checkbox"/>	Mark Robinson <i>Republican Party</i>
<input type="checkbox"/>	Mike Ross <i>Libertarian Party</i>
<input type="checkbox"/>	Vinny Smith <i>Constitution Party</i>
<input checked="" type="checkbox"/>	Josh Stein <i>Democratic Party</i>
<input type="checkbox"/>	Wayne Turner <i>Green Party</i>

NC Lieutenant Governor (You may vote for ONE)	
<input checked="" type="checkbox"/>	Rachel Hunt <i>Democratic Party</i>
<input type="checkbox"/>	Wayne Jones <i>Constitution Party</i>
<input type="checkbox"/>	Hal Weatherman <i>Republican Party</i>
<input type="checkbox"/>	Shannon W. Bray <i>Libertarian Party</i>
NC Attorney General (You may vote for ONE)	
<input checked="" type="checkbox"/>	Jeff Jackson <i>Democratic Party</i>
<input type="checkbox"/>	Dan Bishop <i>Republican Party</i>
NC Auditor (You may vote for ONE)	
<input type="checkbox"/>	Bob Drach <i>Libertarian Party</i>
<input checked="" type="checkbox"/>	Jessica Holmes <i>Democratic Party</i>
<input type="checkbox"/>	Dave Boliek <i>Republican Party</i>
NC Commissioner of Agriculture (You may vote for ONE)	
<input type="checkbox"/>	Sean Haugh <i>Libertarian Party</i>
<input checked="" type="checkbox"/>	Sarah Taber <i>Democratic Party</i>
<input type="checkbox"/>	Steve Troxler <i>Republican Party</i>
NC Commissioner of Insurance (You may vote for ONE)	
<input checked="" type="checkbox"/>	Natasha Marcus <i>Democratic Party</i>
<input type="checkbox"/>	Mike Causey <i>Republican Party</i>
NC Commissioner of Labor (You may vote for ONE)	
<input type="checkbox"/>	Luke Farley <i>Republican Party</i>
<input checked="" type="checkbox"/>	Braxton Winston II <i>Democratic Party</i>

NC Secretary of State (You may vote for ONE)	
<input checked="" type="checkbox"/>	Elaine Marshall <i>Democratic Party</i>
<input type="checkbox"/>	Chad Brown <i>Republican Party</i>
NC Superintendent of Public Instruction (You may vote for ONE)	
<input checked="" type="checkbox"/>	Maurice (Mo) Green <i>Democratic Party</i>
<input type="checkbox"/>	Michele Morrow <i>Republican Party</i>
NC Treasurer (You may vote for ONE)	
<input checked="" type="checkbox"/>	Wesley Harris <i>Democratic Party</i>
<input type="checkbox"/>	Brad Briner <i>Republican Party</i>
NC Supreme Court Associate Justice Seat 6 (You may vote for ONE)	
<input type="checkbox"/>	Jefferson G. Griffin <i>Republican Party</i>
<input checked="" type="checkbox"/>	Allison Riggs <i>Democratic Party</i>
NC Court of Appeals Judge Seat 12 (You may vote for ONE)	
<input type="checkbox"/>	Tom Murry <i>Republican Party</i>
<input checked="" type="checkbox"/>	Carolyn Jennings Thompson <i>Democratic Party</i>
NC Court of Appeals Judge Seat 14 (You may vote for ONE)	
<input checked="" type="checkbox"/>	Ed Eldred <i>Democratic Party</i>
<input type="checkbox"/>	Valerie Zachary <i>Republican Party</i>

Vote To Protect

The Right To Vote

Social Security & Medicare

Our Climate

The Rule of Law

Personal Medical Decisions

A Fair Tax System

AND Keep a Convicted Felon out of the White House

Read Both Sides
Of the Ballot

Paid for by the Macon
County Democratic party